



Port Wakefield Community Newsletter

Wednesday January 29, 2020
Circulation 450

This is a Publication of the
Port Wakefield Community Newsletter Inc.

Email: p.w.news@hotmail.com

Published fortnightly

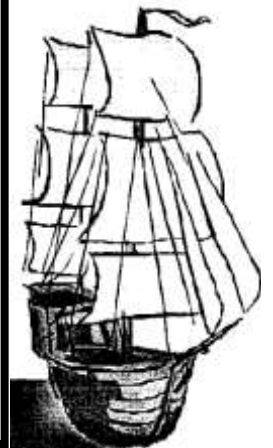

COMMUNITY CALENDAR

Mon

CFS Training 6.00pm - 8.30pm
Little Athletics 5pm-6pm

Tues

CFS Cadets 5pm
Men's Shed 9am-4pm
Dr Nyoni 10.15am-1pm
Community Computing 10am-1pm
SA Ambulance Training 7.30pm-9.30pm
Library 10am-1pm

Wed

Community Bus (pension week) 9.30am
Library (when printing newsletter) 9am-10.30am

Thur

Food Barn 2nd Thurs. each month 2.30pm-4pm
Cards & Games (Newsletter Office) 11am - 2pm
Op-Shop 2nd Thurs each month 2pm - 4pm
Transfer Station Open 10am-11am
Dr Gul 10.00am-1pm

Fri

Clementina Corner 10am-4pm

Sat

UC Op-Shop 9.30-11.30am
Transfer Station Open 10am-2pm

Sun

Library; 1st, 2nd & 3rd weeks 12pm-1.30pm
Courthouse Museum 1st Sun each mth 2pm-4pm
Transfer Station Open 9am-10am
Clementina Corner 1pm-4pm

Catholic

Liturgy 1st week 9am
Mass 2nd week 10.30am
Mass 3rd, 4th & 5th week 9am

Uniting Church (UC)

1st week Family Service (pooled lunch) 9.30am
2nd, 3rd, 4th & 5th week
Praise & Worship, Faith Builders & Youth. 9.30am



Port Wakefield Caravan Park & The Rising Sun Hotel

"BIGGEST BLUE CRAB" Competition 2020.

Winner receives \$100.00 Rising Sun
voucher.
2nd place receives \$50.00 Rising Sun
voucher
3rd place receives \$25.00 Rising Sun
voucher

Crabs will be measured from claw to
claw.

Entries must be "Fresh" and "Caught
Locally" and measured at the Caravan
Park between 9am and 5pm.

Competition starts Saturday 25th January
and finishes Sunday 12th April at 6pm

Recreational fishers only
Judges decision is final.

--Please Note:--

Next Issue: Wednesday 12th February 2020
News Items to be submitted by email or to the
Newsletter box in the Post Office by: 3.30pm
Friday 7th February 2020

Sports Results to be emailed by 9am Tuesday
11th February 2020
Info Phone: 0409 286 177

Port Wakefield Bowling Club Raffle Draw Results

The Port Wakefield Bowling Club would like to thank the following business for their valuable donations towards the monster Christmas raffle, drawn on the 21st December 2019 at the bowling club.

20 prizes were drawn.

Port Wakefield Caravan Park
Foodland Balaklava
Taylors wines
Terry Whites chemist Port Wakefield
Rising Sun Hotel
Kiplings bakery
Dublin Meats
Thrifty Link Balaklava



**Congratulations to the winners,
all winners notified.**

David Coe
0403335790
Vice President
Port Wakefield Bowling Club



Birthday Book Update Required

The Birthday Book located in the Port Wakefield Post Office is due for an update. The book is used for you, our residents of Port Wakefield, to let us, the newsletter typists, know of family birthdays and wedding anniversaries.

These are then placed in the newsletter when it is near the date of the event.

However, we try to keep up to date with the passing of residents or those who have left and may not want their name included again. This is local knowledge and we, the typists, do not know everyone in the district so ask that you take a look at the book and provide updates if required of your family or friends.

Your attention to this will be greatly appreciated.

Port Wakefield Community Newsletter committee.



Thought for the day

I spent most of my life worrying about things that never happened- Mark Twain

Hamley Bridge says "Hello" with entry signs

If you're making tracks to Hamley Bridge, you'll soon be greeted by new entry signs.



On a shorter leash: Keeping you and your dog safe



Wakefield Regional Council is reminding dog owners to keep their pets under effective control in public spaces **or risk a \$315 fine.**

The call comes after numerous incidents of dogs seen wandering at large and several dog attacks reported in the past few months.

Council's by-law is that a dog must be on a leash in public places and Council land unless it is an assistance dog that needs to be off-leash.

Your dog is your responsibility and it's important to notice the signs of stress and agitation, especially around children and other pets.

Legislation requires owners to keep dogs under effective control, whether that's by means of a chain, lead or cord no longer than 2 metres in length. If another dog is showing worrying signs like coming after yours, it's best to just leave the park and go somewhere else rather than risking it.

Dogs escaping out of yards are also a major issue, which has resulted in attacks or lost pets

Responsibilities of a pet owner are listed below:

You legally must:

- Desex all dogs and cats born after 1 July 2018
- Microchip your dog and cat by the age of 12 weeks, or within 28 days of acquiring the animal
- Every dog over the age of 3 months **MUST** be registered
- Keep your dog on a lead no longer than 2 metres in length

It's a really good idea to:

- Socialise your dog with other pets and people
- Think about some obedience training courses
- Check your property over for any gaps in fences or ways of escape
- Understand what makes your dog nervous in public and try to avoid these situations

Volunteering Surveys

Overview: Volunteering is a very important part of the economic and social/cultural activities in any town or region, yet young people's (those in between 12- 25 years old) involvement in volunteering is decreasing.

This is a survey that aims to gather some information about what types of volunteer work young people in the regions, South Australia, specifically the Goyder, Wakefield and Clare and Gilbert Valleys local government regions, are doing.

It is based on a definition of volunteering which is: "Time willingly given for the common good and without financial gain" (Volunteering SA).

Further, we are also trying to understand what motivates young people to volunteer as well as what barriers exist to encouraging more volunteer activity.

This is a project sponsored by Legatus in partnership with Dr. Melissa Nursey-Bray from the School of Social Sciences University of Adelaide. The surveys are anonymous but will provide some important information to feed into the project.

If you have any questions at all, please feel free to ring Melissa on 0437 738 635 or email her at: Melissa.Nursey-Bray@adelaide.edu.au –

Thank you for doing this survey and participating in this project

Dr. Melissa Nursey-Bray

Interim Head of School, Social Sciences

Associate Professor, Geography, Environment and Population Director, Adaptation, Community Environment (ACE) Research Group

<https://arts.adelaide.edu.au/socialsciences/ace/about/>

Faculty of Arts, University of Adelaide, North Terrace, South Australia 5005.

Ph: +61 (08) 8313 3497;

Homepage: <http://www.adelaide.edu.au/directory/melissa.nursey-bray>

****General Survey**

<https://www.surveymonkey.com/r/FV656GK>

**** Youth Survey (for youth)**

<https://www.surveymonkey.com/r/9PHL2L8>



Did you know...

- *Raiders of the Lost Ark* used 7500 boas, cobras and pythons in its filming
- Chimpanzees can recognise themselves in a mirror, but monkeys can't



Port Wakefield Community Newsletter Inc. **AGM**

Monday 2nd March 2020
5pm

Newsletter Meeting Room
15 Burra Street
Port Wakefield
All Welcome

The present committee is seeking new members for the executive positions of
**President as Ann now has other family commitments.

** Treasurer as Maureen is moving from the town.

** Secretary as Glenda is busy with typing and printing and wishes to pursue other activities.

It has proved a frustrating task to engage more volunteers.

Quiz questions

- 1- What was the highest value banknote issued when Australia switched to decimal currency in 1966?
- 2- In which country was Adelaide's designer William Light born?
- 3- The bird emblem of Queensland is the cassowary. True or false?
- 4- In which event did Cathy Freeman win gold at the Sydney Olympics?
- 5- What was the last album Bon Scott recorded with AC/DC?

Rebus puzzles

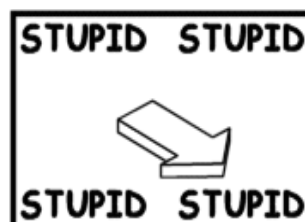



PORT WAKEFIELD CFS IS RECRUITING



JOIN OUR FAMILY AND MAKE A DIFFERENCE

Port Wakefield CFS station needs volunteers with all types of skills and abilities. Including men and women that want to put on the fire gear, ride the truck and put out fires, other volunteers are needed as well in many different areas such as admin, finance and working with firefighter cadets.

No experience needed as all training is provided.

BE PART OF THE EXCITEMENT. BE PART OF THE COMMUNITY!

WHAT YOU CAN DO

If you have an interest in serving your community as a volunteer firefighter drop into the Port Wakefield CFS fire station on a Monday night after 6pm and ask what you can do to help...

150th Anniversary

Pt Wakefield St Vincent de Paul's Catholic Church will be celebrating their 150th Anniversary this year.

Any residents who have family or friends that would like to come back to Pt Wakefield that day in **JULY** please inform them now.

More details will be published in coming weeks.



Port Wakefield Library/ Book sales

VOLUNTEER WANTED

**THIRD SUNDAY OF EACH MONTH
12-1.30PM**

The Port Wakefield Community Library is an unofficial library organised by Port Wakefield Community Newsletter committee and manned by volunteers.

The library is open on

Tuesdays 10am-1pm

Wednesdays 9am - 11am (when printing the newsletter)

Sunday 12 noon – 1.30pm

Other times when the sign is out

All books and DVD's are donated thanks to Balaklava Community Library and individual donors.

Community members use the library as a library, borrowing and returning books and DVD's.

Passing readers purchase books or DVD's and the funds are used for community projects.

The Port Wakefield Community Newsletter is a not for profit organisation which also produces and distributes a fortnightly newsletter (380 hard copies and 100 emails), offers a community meeting room with facilities, computing tutoring on Tuesdays and contributes to community projects. Your assistance would be greatly appreciated. Phone: Glenda 0409 286 177



Community Bus

Dates for Community Bus to **Balaklava:**

5th of February

19th of February

Info Phone Helen 0407 671 141

Or Terry 88671 073





hAMCo
SERVICES

HOME AND GARDEN MAINTENANCE

*****NEW PHONE NUMBER*****

0459 363 186

GARDEN & OUTDOOR SERVICES

- *Lawns & Edges
- *Weeding & Pruning
- *Concrete Cleaning
- *Rubbish Removal
- *Solar Panel Cleaning
- *Gutter Cleaning
- *Window Cleaning

MAINTENANCE SERVICES

- *Flyscreen Replacement
- *Tap Washers Replaced
- *Door & Window Locks
- *Fence & Gate Repair
- *On-site Welding
- *Mobility Scooter Repairs
- *Plus so much more

FREE QUOTES

7DAYS

PENSIONER RATES APPLY

FAST, FRIENDLY, RELIABLE, LOCAL SERVICE



Did you know we stock:

Hardware & Plumbing Supplies

Call in & see us at: 6 Phillips Street, Port Wakefield

**JOEL WILSON
PLUMBING & GAS
0458 103 833**

EFTPOS available

Your Local Plumber, Providing Quality Service

Birthdays

January

Birthstone: Garnet meaning "constancy"

Flower: Carnation

Jan 29- Tonii Olson

Zac Brown

30- Grace Underwood

31- Patricia Jane Underwood

Dwayne Menzies



Feb

Birthstone: Amethyst meaning "sincerity"

Flower: Violet

Feb 2 Ryan Lane-Watson

5 Trish Halls

6 Malcolm Yeates

Andrew Holland

Marie Lane

7 Amelia Cicoella

11 Kristy Eglinton

Happy Anniversary

Feb 1 Tom & Julie Robertson



X-Words 1

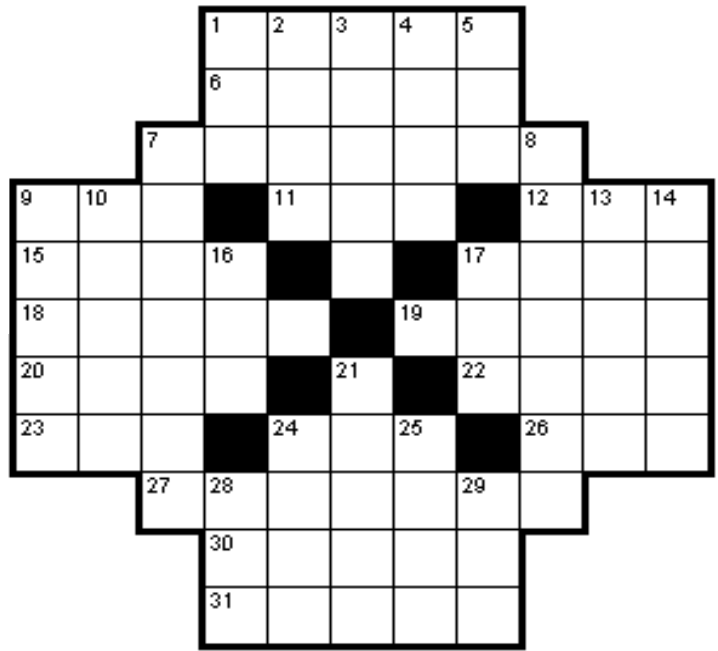

Across

1. Oversight (5)
6. Stadium (5)
7. Teach (7)
9. Soaked (3)
11. Chart (3)
12. Taxi (3)
15. Pay close attention to (4)
17. Large and scholarly book (4)
18. Mistake (5)
19. Frozen region (5)
20. Railroad track (4)
22. Exude (4)
23. Small vegetable (3)
24. Was seated (3)
26. Obtain (3)
27. Sweepstake (7)
30. Type of farm (5)
31. Stingless male bee (5)

Down

1. Man or boy (3)
2. Type of starch (4)
3. Nut (5)
4. Break suddenly (4)
5. Consume (3)
7. Endless (7)
8. Branch of biology (7)
9. Pup (5)
10. Spooky (5)
13. Astound (5)
14. Cloth cap (5)
16. Female deer (3)
17. Also (3)
21. Paved area (5)
24. Celestial body (4)
25. Small gull (4)
28. Peculiar (3)
29. Cereal grass seed (3)

Quiz answers

- 1- The \$20 note
- 2- Malaysia
- 3- False (it's actually the Brolga)
- 4- The 400m
- 5- *Highway to Hell*

Rebus answers

Downright stupid
Your time is up
Tongue in cheek
Skating on thin ice

Did you know?

The first couple to be shown in bed together on prime-time television were Fred and Wilma Flintstone

Submit your advertisement:

Place your advertisement together with your payment and name and contact number in an envelope and lodge it in the Newsletter box in the Post Office.

or

Email to p.w.news@hotmail.com

And Electronic Transfer to;
BSB: 065 503 A/c: 10017226
Port Wakefield Community Newsletter Inc.

Or

Post with payment to:
Treasurer
2 Phillips St
Port Wakefield 5550

ADVERTISEMENT PRICES

Closing time Friday 3.30pm.

FULL PAGE	\$25.00
½ PAGE	\$12.50
¼ PAGE	\$ 7.50
2 or 3 lines	Free

Business Services Directory

\$120/year

More Info: 0409 286 177

Stress Free Property Conveyancing

When buying or selling property – either by private contract or through an agent – ensure your peace of mind and be confident that your contractual rights are protected.

Call us for an obligation free quote.



GERMEIN REED
Lawyers & Conveyancers
2a Forster Street, Kadina
8821 1700
www.grmlawyers.com.au

???????

Is this your Advertising space?

???????

Contact Port Wakefield Newsletter

p.w.news@hotmail.com

Glenda 0409 286 177

TADS
12 Edith Tce, Balaklava, SA 5461
email: tads@tads.com.au web: www.tads.com.au

EMBROIDERY & SCREENPRINTING SPECIALIST
8862 1793

We also do
SIGN WRITING & ENGRAVING

WH TREVERTON

PAINTER

WAYNE
0417 889 753

15 Railway Tce
Balaklava SA 5461
Home phone: 8862 1509



BLD Lic: 219551



Monday 9:30am – 1:00pm
Pharmacist Present 9:30am-1pm

Tuesday 9:30am – 4:30pm
Pharmacist Present 9.30 - 4:30pm

Wednesday 9:30 – 1:00pm
Pharmacist Present 9:30 – 1:00pm
Thursday Closed

Friday 9:30am – 4:30pm
Pharmacist Present 9:30 - 4:30pm
22A Burra St.
Port Wakefield
Phone/fax 88671566
Proprietor – A Rosser & Partners



FOODLAND
BALAKLAVA
13 WALLACE ST
BALAKLAVA SA 5461
PHONE 8862 1571
FAX 8862 2096
Online Shopping:
foodlandbalaklava.com.au

Kipling's Bakery

Open 7 days a week

Mon – Fri 7am – 5pm
Saturday 8am – 3pm
Sundays 8am – 4pm

Come and enjoy our top quality coffee and award winning product, baked fresh on premises every day, guaranteed!

MID NORTH Pest and Weed Control

ALL PEST PROBLEMS GENERAL & RURAL WEEDS

- Termites
- Spiders
- Bees, Wasps
- Rats & Mice
- Flies, Fleas
- Millipedes
- Earwigs
- Salvation Jane
- Artichokes
- Calthrop
- Horehound
- Cape Tulip



Call Andrew Boylan 0429 802 912
Office 8842 2001
422 Main North Road, Clare
HEALTH COMM. LIC NO 12



PORT WAKEFIELD MOTORS RECOVERY & TYRE SERVICE CENTRE

All Mechanical Repairs/Service, Tyre Service, Towing, 24/7 Recovery & Road Service, Beach Rescue
Pensioner Card Welcome
Call Ralph Todino
Ph: 8867 1311 or 0418 800 952
Highway One, Port Wakefield

www.ptwakefieldmotors.com.au