

# Port Wakefield Community Newsletter

Wednesday January 31st, 2024  
Circulation 450

This is a Publication of the  
Port Wakefield Community Newsletter Inc.  
Email: [p.w.news@hotmail.com](mailto:p.w.news@hotmail.com)  
Published fortnightly

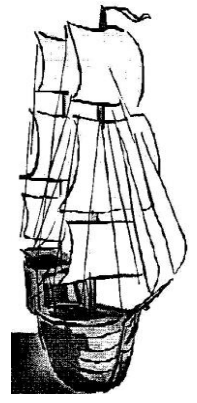

## COMMUNITY CALENDAR

### Monday

CFS Cadets (fortnightly) 5.00pm - 6.00pm  
CFS Training 6.00pm - 8.30pm

### Tuesday

Clementina Corner 10:00am-1:00pm  
Men's Shed 10:00am-1:00pm  
Dr Nyoni 10.15am-1pm  
SA Ambulance Training 7.30p 8m-9.30pm  
Library 10am-1pm

### Wednesday

Community Bus (pension week) 9.30am

### Thursday

Transfer Station Open 10am-11am

### Saturday

UC Op-Shop 9.30-11.30am  
Transfer Station Open 10am-12pm  
Library 10:30am-12pm

### Sunday

Library 12pm-1.30pm  
Courthouse Museum  
(2nd Sun each month) 11:30am-2:30pm  
Clementina Corner  
(2nd Sun each month) 11:30am-2:30pm

Transfer Station Open 9am-10am

### Catholic

Mass 9am

### Uniting Church (UC)

Service 10.00am

### Bin Days

Yellow Bin- Thursday February 8<sup>th</sup>  
Green Bin- February 1<sup>st</sup>

## Port Wakefield Citizens of the Year Announced



Congratulations to joint Citizens of the Year  
Aliesha Luppino and Warren Miller, and  
Young Citizen of the Year Anthony Krahnert.

Read more about Port Wakefield's Australia  
Day celebrations inside!

### Thought for the day

*Self-trust is the first secret of  
success.*

*--Ralph Waldo Emerson*

We acknowledge the Kaurna people as the  
traditional custodians of the Adelaide Plains  
and pay our respects to Elders past, present,  
and emerging.

**Our next issue out on Wednesday February  
14th, 2024.**

**News Items** to be submitted by email to  
[p.w.news@hotmail.com](mailto:p.w.news@hotmail.com) or to the Newsletter box in the  
Post Office by **9am on Tuesday January 30th.**  
**Info Phone: Jill 0448 709 800**

# Sewing

**Need sewing, mending, or alterations?**

Call Jill on 0448 709 800 for all your local sewing needs!

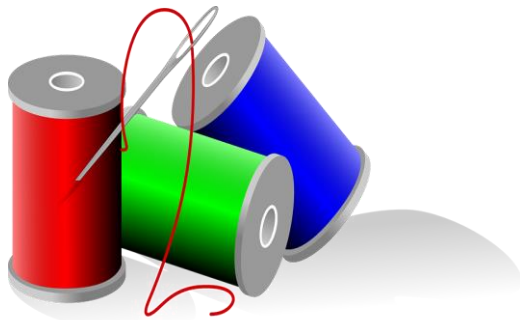

## Community Library Now Open Saturdays!

Thanks to our new volunteers Ebony and Jenni, the Community Library is now open from 10:30 to 12pm on Saturday mornings.

Why not drop in and say hi, and browse the many, many new books we've added to our shelves over summer?



## Port Wakefield CMC Meeting

Tuesday February 13<sup>th</sup>  
6:00pm at SM Hall

All welcome to attend!

## Community Bus

Dates for Community Bus to

**Balaklava-**  
January 31<sup>st</sup>  
February 14<sup>th</sup>

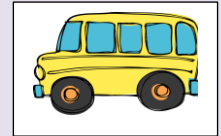

Pickup at 9:30am,  
Depart Balaklava at 12:45pm

Contact Helen on 0407 671 141 to book your seat

## Care In Motion

**Care In Motion – Community Care and Transport** is a Yorke Peninsula company that runs a Health/ Medical Bus weekly to Adelaide for people needing to get to Adelaide for medical appointments, or even if they need to get to Adelaide to visit someone in hospital. Private car trips are also available.

To find out more, check out their website at [communitycareandtransport.org.au/services/](http://communitycareandtransport.org.au/services/)



HUMMOCKS WATCHMAN EAGLES FOOTBALL CLUB



# Registrations ARE OPEN

A & B grade ... \$100 + \$27.50 SANFL fee

Senior & Junior colts ... \$50 + \$22.50 SANFL fee

Mini & Mini Minis ...  
\$25 + \$22.50 SANFL fee

Non-player/volunteer ... \$5

**Reminder!**  
School vouchers accepted.  
Vouchers must be redeemed  
during registration  
process.



Players, team managers, volunteers & supporters can now register via PlayHQ website :

<https://www.playhq.com/afl/register/f0a79a>



# Australia Day Breakfast 2024

We are pleased to report that we had a very successful Port Wakefield Breakfast with over twice the turnout of last year! A head count of about 80 people. Our Young Citizen of the Year was 11-year-old Anthony Krahnert, who was presented with the award by John Kipling for his contribution to the local CFS and amazing contribution to the Leukemia Foundation by raising an impressive \$1538.00 for shaving his hair in front of his school. And our Citizen of the Year was a joint affair, being awarded to Warren Miller and Aliesha Luppino by Nick "Clipsal" Marcks, last year's award winner.

Warren was nominated for his current position of Captain of the local CFS and the many hours he has spent helping keep the brigade running with his guidance, leadership, and dedication. Aliesha was nominated for her contribution to the community through the endless hours of work she put into the CMC and the Event Committee along with the other committee members to put on a number of community events throughout the year, raising money and bringing joy and excitement back to our community.

For the members of the PWCMC it was very rewarding to see so many people out celebrating with community spirit. We even had visitors from the Northern Territory who said, "they hadn't been to anything like this at home". We are inspired by this year for even bigger things next year! Congratulations, Port Wakefield!

--Tara Baggendorf



Nick, Warren, and Aliesha



Anthony receives his award



Lucio Guden performing  
'We Are Australian'

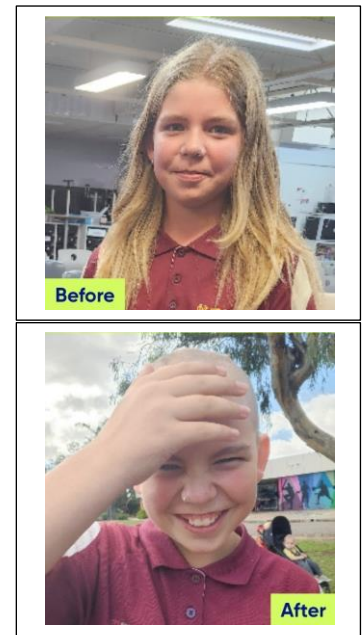



**hAMCo**  
SERVICES

**HOME AND GARDEN MAINTENANCE**

**0459 363 186**

**GARDEN & OUTDOOR SERVICES MAINTENANCE SERVICES**

- \*Lawns & Edges
- \*Tap Washers Replaced
- \*Window Cleaning
- \*Gutter Cleaning
- \*Flyscreen Replacement
- \*Rubbish Removal
- \*Fence & Gate Repair
- \*On-site Welding
- \*Weeding & Pruning
- \*Door & Window Locks
- \*Solar Panel Cleaning
- \*Plus so much more

FREE QUOTES

PENSIONER RATES APPLY

FAST, FRIENDLY, RELIABLE, LOCAL SERVICE



**Yesterday's News**

*The Central Advocate* March 2, 1906



PORT WAKEFIELD. -- On Saturday a large party of excursioners left for Port Price, the advertised time to start being: 2.30 p.m., but through some misunderstanding with the tide the launch did not get underway until 4 p.m., when a fair gale was blowing outside. The brass band was on board, and the party had a fair passage through the channel to the strains of " A Little Ship was on the Sea." When once out on the gulf heavy seas were met, causing much consternation amongst the passengers. Men, woman, children, and baskets of provisions were mixed on indiscriminately ; people who had never spoken to each other for years ran towards one another, and after a hasty embrace sat down anywhere and anyhow; children and parents wept in unison, as at one moment the vessel seemed to be trying to harpoon something at the bottom of the sea, and the next trying to hit the clouds.

After passing over endless quantities of food to the ever-watchful fish Port Price was reached, when some of the party left to return by land, while some of the males had acquired such a thirst that some delay was caused while they replenished their inward feelings. The return journey was through boisterous seas, and the continued splashing of the ever-chasing waves made many soaking wet. Darkness and low tide prevented the vessel navigating the channel, and at a call from the launch eight boats pulled out and brought the passengers safely in, the last load reaching land about 9.30 p.m. Some excursion trips yesterday, but on account of finer weather were much enjoyed.

[trove.nla.gov.au/newspaper/article/207080908](http://trove.nla.gov.au/newspaper/article/207080908)

**Quiz questions**

- 1-Who is Barbie's little sister?
- 2-Which blood type is a universal donor?
- 3-What was the third country to develop nuclear weapons after the US and Soviet Union?
- 4-Which athlete has won the most Olympic medals of all time?
- 5-What are the only birds that can fly backwards?

**Sudoku 12**

	3			1			6	
				6		2		9
7						1	4	
		4		2	1			
	2			5			8	
			3	7		5		
	9	8						7
4		2		9				
	7			4			1	

[Sudokuoftheday.com](http://Sudokuoftheday.com)



# Port Wakefield Bait Tackle & Camping



**Opening hours  
8am to 5pm  
everyday  
Including Public Holidays**

**After hours numbers  
88671311  
0457455429  
0481990993**

**Lures  
Hooks  
Sinkers  
Custom made Rigs  
Jigs and Jags  
Fishing Line  
Oils**

***Frozen Bait includes;*  
LIVE GENTS  
Goowla Cockles  
Squid pieces and  
more!  
Pilchards  
Tommies  
White Bait  
Carp chunks  
Whiting Head  
Prawns  
Blood & Tube  
Worms  
Mullet Mix  
And more....**

**ICE  
Fishing Rods  
All Crab equipment  
Crab Rakes  
Nets  
Soft Plastics  
and more...**

**Hats  
Beach toys  
Suncream  
Flashlights  
Fly nets  
Fuel Containers  
Butane**

**Highway one, Port Wakefield.  
Next to Port Wakefield Motors.**

# JOEL WILSON PLUMBING & GAS 0458 103 833



EFTPOS available

Opening hours: Tuesday, Wednesday & Thursday from 9am until 3pm, or by  
appointment.



Lic No. PGE269220

ABN: 84 627 968 729



# Birthdays

## January

**Birthstone-** Garnet  
**Flower-** Carnation



Jan 31- Patricia Jane Underwood  
Dwayne Menzies

## February

**Birthstone-** Amethyst  
**Flower-** Violet

Feb 2- Ryan Lane-Watson  
Feb 5- Trish Halls  
Feb 6- Malcolm Yeates  
Andrew Holland  
Feb 7- Amelia Cicolella  
Brock Cornish  
Feb 11- Kristy Eglinton  
Feb 12- Brian Underwood



**Monday 9:30am – 1:00pm**

**Tuesday 9:30am – 4:30pm**

**Wednesday 9:30 – 1:00pm**

**Thursday Closed**

**Friday 9:30am – 4:30pm**

**22A Burra St.**

**Port Wakefield**

**Phone 88671566**

**Fax 7070 0015**

Proprietor – Cindy Nguyen

# Valentine's Day

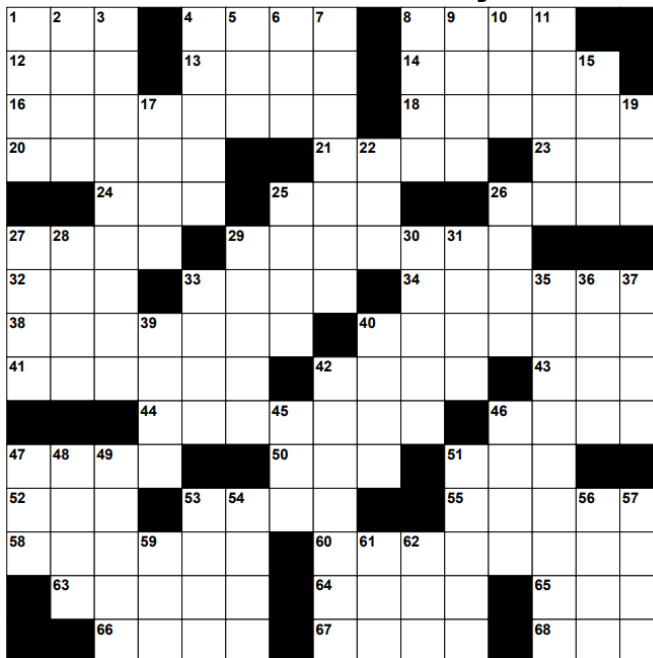

### Across

- 1 Barrier
- 4 Rushed
- 8 Fencing sword
- 12 Gone by
- 13 Ride on the runway
- 14 Says
- 16 Dime (2 wds.)
- 18 Blossom
- 20 Worship as a divinity
- 21 Control
- 23 Remit
- 24 Prune
- 25 Pro
- 26 Extravagant party
- 27 Leaky faucet noise
- 29 Hot sauce
- 32 Devour
- 33 Small bird referred to as bird of peace
- 34 Gruesome
- 38 Jock

- 40 Unit of luminous intensity
- 41 Go on again
- 42 Farm building
- 43 Alternative (abbr.)
- 44 Soothe
- 46 Bond together
- 47 Light red
- 50 Misfire
- 51 Deli order
- 52 To be
- 53 Iran's neighbour
- 55 Stair grips
- 58 Noxious vapor
- 60 Unjust
- 63 Terraced walkway
- 64 Black
- 65 North American nation
- 66 Meat and potatoes dish
- 67 Labels
- 68 Long-term memory

### Down

- 1 Information
- 2 Elderly
- 3 Objects made of a single stone
- 4 Sharp slope
- 5 Pot's pal
- 6 Extension (abbr.)
- 7 Undress
- 8 Decorative needle case
- 9 Pennsylvania (abbr.)
- 10 Sprite
- 11 Run away and marry
- 15 Stave
- 17 Cut hair short
- 19 Change color
- 22 Epoch
- 25 Favorite shortened
- 26 Crossing
- 27 Loved
- 28 Evaluate
- 29 Indian tribe emblem
- 30 Gifted
- 31 Connecticut (abbr.)
- 33 Demonstration
- 35 Lovely

- 36 Evils
- 37 Go out with
- 39 Good fortune
- 40 Greeting memo
- 42 Decorative arrangement of flowers
- 45 Those who make the food laws (abbr.)
- 46 Imperfection
- 47 Highest trump in Loo
- 48 Spring flower
- 49 Under, poetically
- 51 Muffin ingredients
- 53 Pixies
- 54 Foolhardy
- 56 Desire
- 57 Close the door hard
- 59 Body of water
- 61 Basketball association
- 62 Record

## January Solution



## Sudoku 11 Solution

5	7	8	3	2	6	1	4	9
2	1	6	4	5	9	8	3	7
9	4	3	1	7	8	5	6	2
3	8	5	7	6	2	9	1	4
6	2	1	5	9	4	3	7	8
4	9	7	8	3	1	6	2	5
8	6	4	9	1	7	2	5	3
1	3	9	2	4	5	7	8	6
7	5	2	6	8	3	4	9	1

## Quiz Answers

- 1-Skipper 2-O Negative
- 3-Britain 4-Michael Phelps
- 5-Hummingbirds

# MID NORTH

## Pest and Weed Control

### ALL PEST PROBLEMS GENERAL & RURAL WEEDS

- Termites
- Spiders
- Bees, Wasps
- Rats & Mice
- Flies, Fleas
- Millipedes
- Earwigs
- Salvation Jane
- Artichokes
- Calthrop
- Horehound
- Cape Tulip



Call Andrew Boylan 8400 800 810  
Office 8842 2001  
422 Main North Road, Clare  
HEALTH COMM. LIC NO 12

VF2248993



## PODIATRIST

15 EDITH TERRACE  
BALAKLAVA SA 5461

### Opening Hours:

Monday 9-3  
Tuesday 9-3  
Wednesday 9-3  
Saturday 10-1

Phone: 88290967

Email: libby@carepluspodiatry.com.au

## T.A. REDDEN PAINTER

PO Box 20, Balaklava S.A. 5461

- \* **NO JOB TOO BIG OR SMALL**
- \* **AVAILABLE ALL AREAS**
- \* **QUALITY WORKMANSHIP**
- \* **FREE QUOTES**
- \* **FULLY INSURED & LICENCED (BLD. 27142)**

Terry:

**Ph: 0407 077 992**  
**taredden@internode.on.net**



### PORT WAKEFIELD MOTORS RECOVERY & TYRE SERVICE CENTRE

All Mechanical Repairs/Service,  
Tyre Service, Towing,  
24/7 Recovery & Road Service,  
Beach Rescue  
*Pensioner Card Welcome*  
Call Ralph Todino

**Ph: 8867 1311 or 0418 800 952**  
Highway One, Port Wakefield

[www.ptwakefieldmotors.com.au](http://www.ptwakefieldmotors.com.au)

## Stitch's Spring Special!!!

Buy any mattress this Spring and  
receive a twin pack of Pillows!!!  
\*\* Easy Care Firm Pillows \*\*  
In Store Now and  
only while stocks last!!!



### BALAKLAVA STITCH JOINT

2-6 HOWE STREET, BALAKLAVA –  
8862 1074  
Flooring, Blinds, Awnings, Furniture &  
Manchester



FOODLAND  
BALAKLAVA  
13 WALLACE ST  
BALAKLAVA SA 5461  
PHONE 8862 1571  
FAX 8862 2096

Online Shopping:  
[foodlandbalaklava.com.au](http://foodlandbalaklava.com.au)

## FRASER ELLIS MP MEMBER FOR NARUNGA



37 Graves Street Kadina 5554  
(08) 8832 2455  
[narungga@parliament.sa.gov.au](mailto:narungga@parliament.sa.gov.au)  
[www.fraserellis.com.au](http://www.fraserellis.com.au)

## Stress Free Property Conveyancing

When buying or selling property –  
either by private contract or through  
an agent – ensure your peace of  
mind and be confident that your  
contractual rights are protected.

Call us for an obligation free quote.



GERMEIN REED  
Lawyers & Conveyancers  
2A Forster Street Kadina  
PO Box 12 Kadina SA 5554  
8821 1700  
[www.grmlawyers.com.au](http://www.grmlawyers.com.au)

## WH TREVERTON PAINTER

WAYNE  
0417 889 753

15 Railway Tce  
Balaklava SA 5461  
Home phone: 8862 1509



BLD Lic: 219551